

Piano Dreams

Piano Improvisation

Victor Birkan

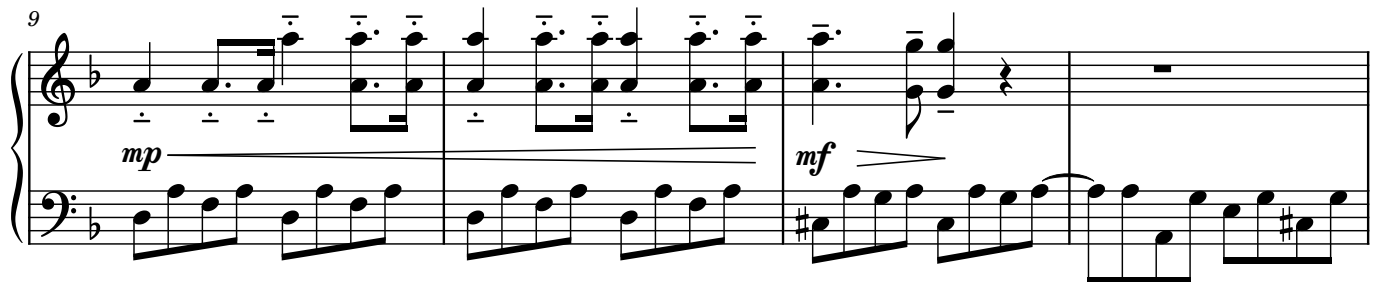
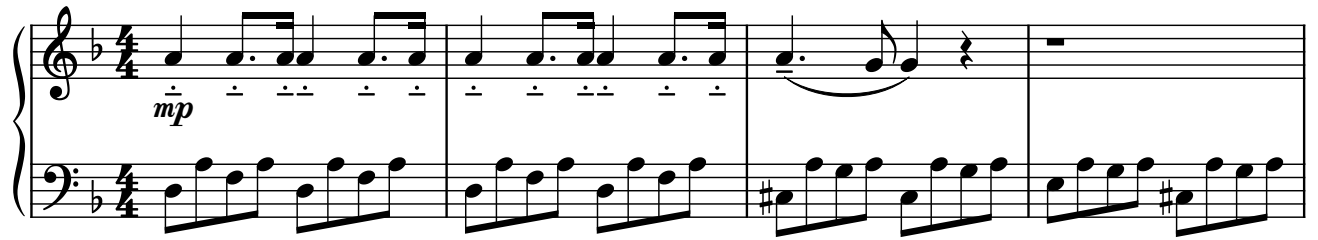

21

mp

25

mf >

29

mf >

33

37

mp

41

mf >

45

49

mp

53

57

61

ff

65

f

69

73

77

81

85

89

93

97

101
