

Chasing The Dream

Piano Improvisation

Composer: Victor Birkan

Largo **Moderato**

Piano

mp *mf*

6

11

16

21

26

mp *mf*

31

System 31-35: Treble and bass staves in B-flat major. Treble staff features a melodic line with a slur over measures 32-34. Bass staff features a continuous eighth-note accompaniment.

36

System 36-41: Treble staff has a melodic line with a slur over measures 37-40. Bass staff continues the eighth-note accompaniment.

42

System 42-46: Treble staff has a melodic line with a slur over measures 43-44. Bass staff continues the eighth-note accompaniment. Dynamics *cresc.* and *dim.* are marked in the bass staff.

47

System 47-51: Treble staff has a melodic line with a slur over measures 48-49. Bass staff continues the eighth-note accompaniment.

52

System 52-56: Treble staff has a melodic line with a slur over measures 53-54. Bass staff continues the eighth-note accompaniment.

57

System 57-61: Treble staff has a melodic line with a slur over measures 58-60. Bass staff continues the eighth-note accompaniment. Dynamics *cresc.* is marked in the bass staff.

62 *mf*

67 *espress.* *ff*

72 *dim.*

77

82 *dim.* *mf*

88

93 *Legato*

99 *cresc.*

104

109 *molto rit.* *A tempo* *Legato*
Marcato

115 *mezzo_staccato*

120

125

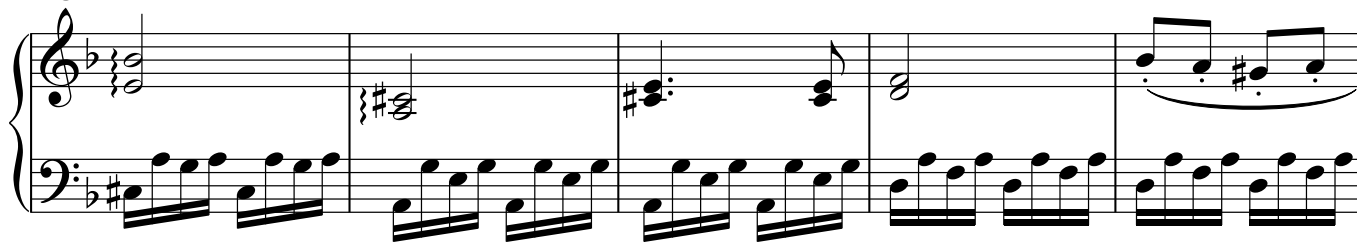

130

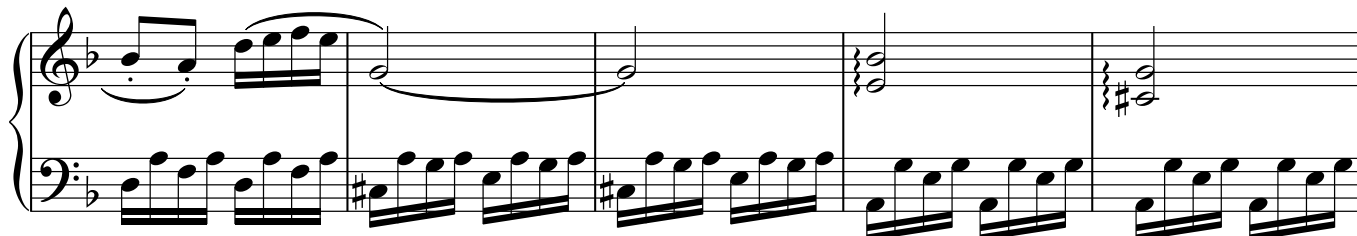

135

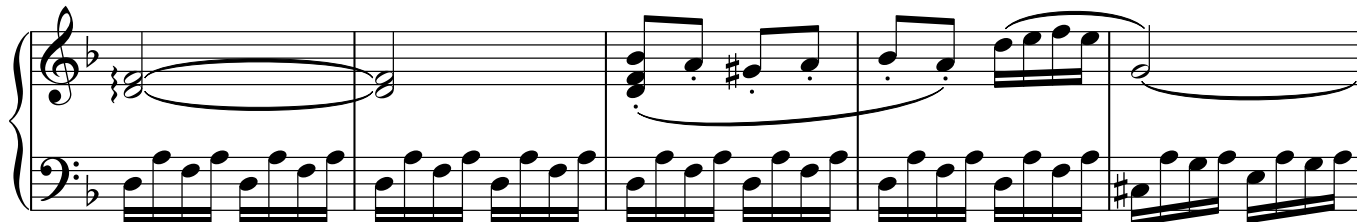

140

145

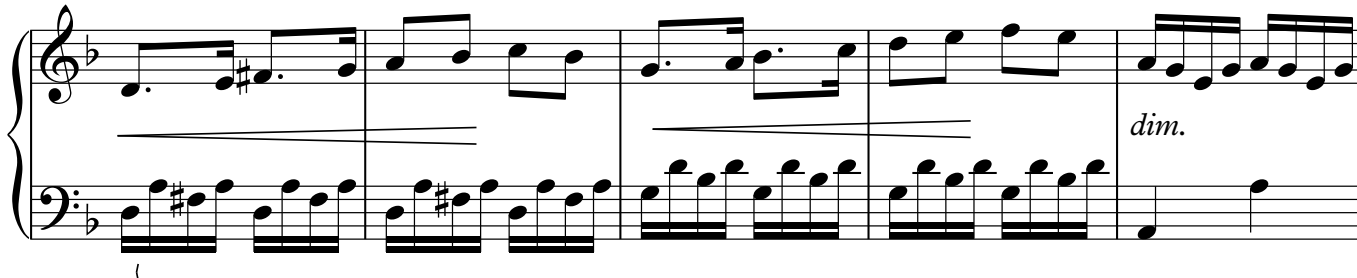

150

[illegible]

165

170

173 **molto rit.**
